Adattatore RE-Ms (metrico, PG, NPT)

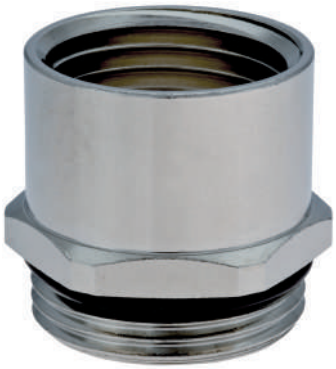

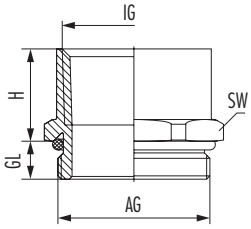

Materiale	Ottone nichelato
Materiale o-ring	NBR
Temperatura di impiego	da -40°C a +100°C

RoHS

AG	IG	GL mm	H mm	SW mm	Art.
M16 x 1,5	NPT 1/2"	6	17	24	1.171.1612.50
M20 x 1,5	NPT 1/2"	6	17	24	1.171.2012.50
M25 x 1,5	NPT 1/2"	7	8	30	1.171.2512.50
M25 x 1,5	NPT 3/4"	7	19	30	1.171.2534.50
M32 x 1,5	NPT 1"	8	25	40	1.171.3210.50
M32 x 1,5	NPT 1 1/4"	8	25	46	1.171.3254.50
PG 11	NPT 1/2"	6	16,7	24	1.171.1112.01
PG 13,5	NPT 1/2"	6,5	17	24	1.171.1312.01
PG 16	NPT 1/2"	6,5	16,5	24	1.171.1612.01
PG 21	NPT 1/2"	7	8	30	1.171.2112.01
PG 21	NPT 3/4"	7	17	30	1.171.2134.01
PG 29	NPT 1"	8	12	40	1.171.2910.01